

PLAN

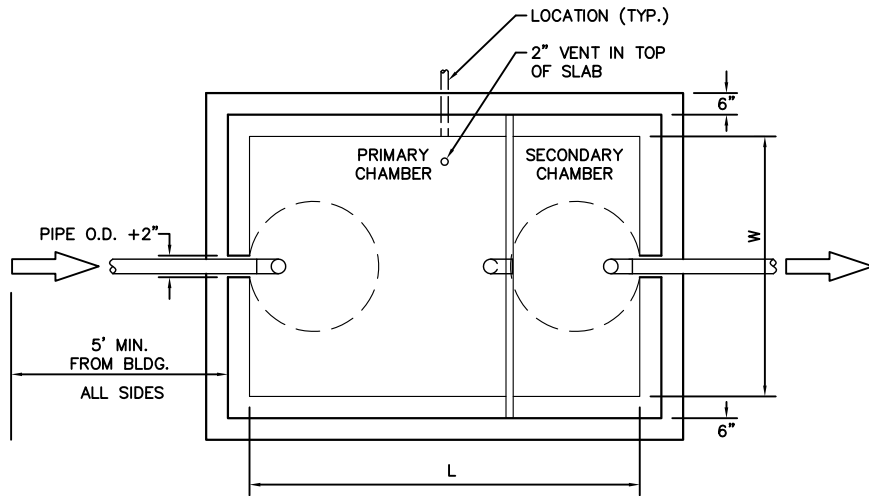

CAPACITY CHART

TOTAL WATER CAP. APPROX. (GALLONS)	GREASE CAP. APPROX. (CU. FT.)	DIMENSIONS (INCHES)						
		W	L	A	B	C	D	E
330	13	48	72	48	24	22	24	10
800	41	48	96	64	32	40	42	23
1190	61	72	96	64	32	40	42	23
1600	84	72	144	96	48	40	42	23
1840	103	72	144	96	48	46	48	28
2080	117	72	144	96	48	52	54	32
2560	150	72	144	96	48	64	68	41
3040	183	72	144	96	48	76	78	50
3280	202	72	144	96	48	82	84	55
3520	216	72	144	96	48	88	90	59

TOP OF VAULT BELOW FINISHED GRADE OR AT GRADE. IF BELOW GRADE, RING AND COVER SHALL BE ADJUSTED TO FINAL GRADE USING A MINIMUM OF 4" GRADE RING(S) AND A MAXIMUM OF 36" GRADE RING(S). A CONE IS REQUIRED FOR GREATER.

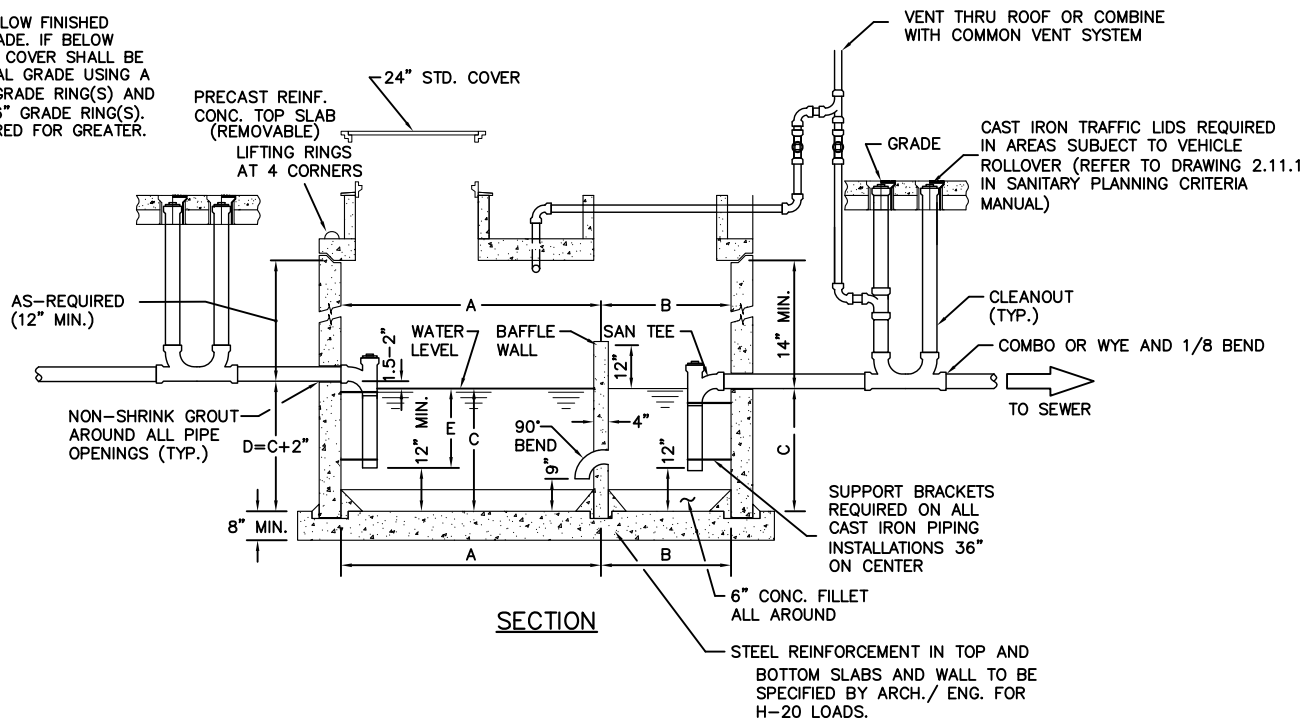

Grease Interceptor

REVISED		CITY AND COUNTY OF DENVER DEPARTMENT OF PUBLIC WORKS WASTEWATER MANAGEMENT DIVISION	
BY	DATE		
		Grease Interceptor	
ISSUE DATE	DRAWN BY: DSA		
JAN. 2013	CHECKED BY:		